

NOTES:
 1. DO NOT SCALE. USE FIGURED DIMENSIONS ONLY.
 2. THIS DRAWING IS TO BE READ IN CONJUNCTION WITH ALL OTHER RELEVANT ARCHITECTURAL AND ENGINEERING DRAWINGS.

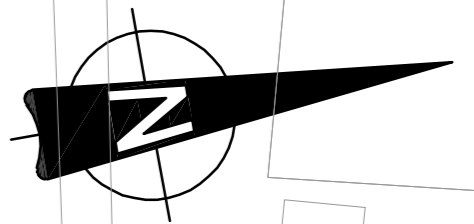

Collinstown
Industrial

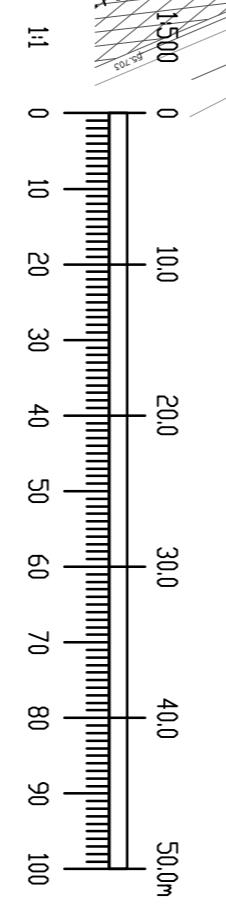
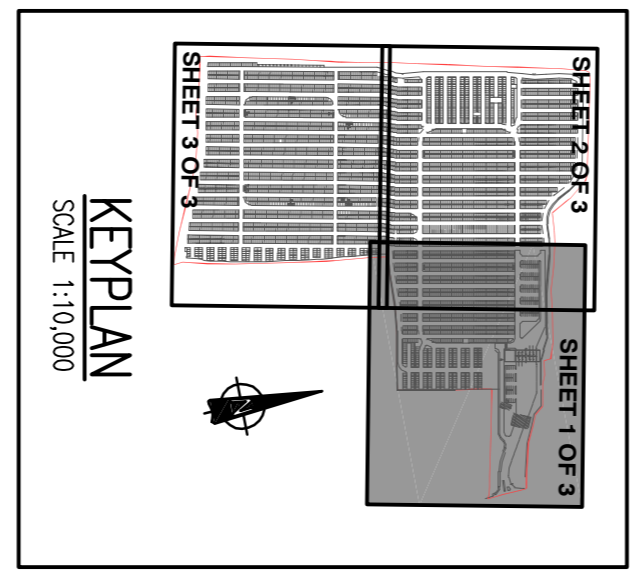

Ordnance Survey Ireland Licence No. EN 0006018
 © Ordnance Survey Ireland/Government of Ireland.

REV. DATE	AMENDMENT	DRN APPD

**FOR PLANNING
NOT FOR CONSTRUCTION**

Waterman Moylan
 Engineering Consultants
 BLOCK 5, EASTPOINT BUSINESS PARK, ALPHE BYRNE ROAD,
 TULLAGH, DUBLIN 24. TEL: 01 854 8000. FAX: 01 854 8018.
 Email: info@waterman-moylan.ie www.waterman-moylan.ie

CLIENT: GERARD GANNON
 ARCHITECT: WILSON ARCHITECTURE

PROJECT: QUICKPARK CAR PARK AT
 TURNAMIN GREAT, SWORDS ROAD.

TITLE: EXISTING AND PROPOSED DRAINAGE LAYOUT
 SHEET 1 OF 3

DRAWN	DESIGNED	APPROVED	DATE
RJD	RJD	MD	SEPT 18'
SCALE	JOB NO.	DRG. NO.	REVISION
1:500 @ A1	15-194	P021	

LEGEND:

- FS — FS — EXISTING FOUL WATER SEWER WITH PIPE SIZE, GRADE, MANHOLE REF. AND INVERT LEVEL
- FS — SW — EXISTING SURFACE WATER WITH PIPE SIZE, GRADE, MANHOLE REF. AND INVERT LEVEL
- XXmm @ 1/XX — INDICATES EXISTING DRAINAGE TO BE REMOVED
- XXmm @ 1/XX — PROPOSED FOUL WATER SEWER WITH PIPE SIZE, GRADE, MANHOLE REF. AND INVERT LEVEL
- XXmm @ 1/XX — PROPOSED SURFACE WATER SEWER WITH PIPE SIZE, GRADE, MANHOLE REF. AND INVERT LEVEL
- PROPOSED FILTER DRAIN
- PROPOSED SNIPE
- PROPOSED GULLY AND CONNECTION
- KERB INLET
- EXTENT OF GREEN ROOF

NOTE:
 PLEASE REFER TO DRAINAGE CATCHMENTS ON DRAWING NO.15-194 P024

